

Winchester Cathedral, The Close, Winchester, SO23 9LS

To site 112 chalets, 2 security chalets and a Nativity chalet within the grounds of Winchester Cathedral. Chalets will be located in the Inner Close, Outer Close, Paddock area around the Old Minster and war memorial, to form the annual Christmas Market but adjust to allow for broader distancing measures.

A temporary walkway will be provided through the paddock and around the east end of the Cathedral for visitor safety.

The market will operate between the hours of 1000 and 2000 from Thursday 19 November through to Tuesday 22 December.

**Application Number:
19/02648/FUL**

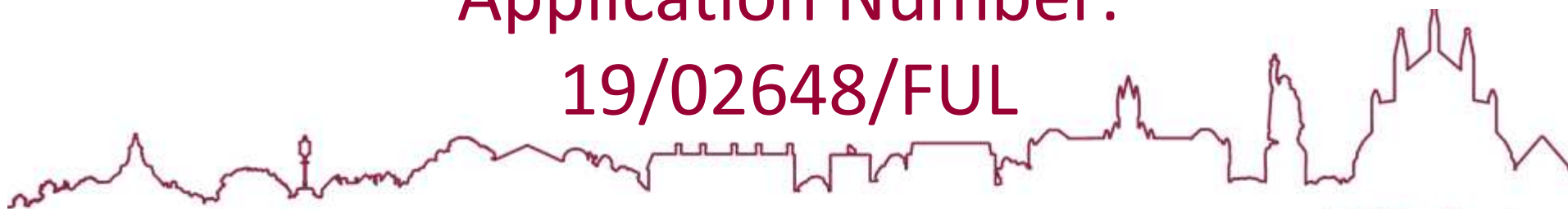





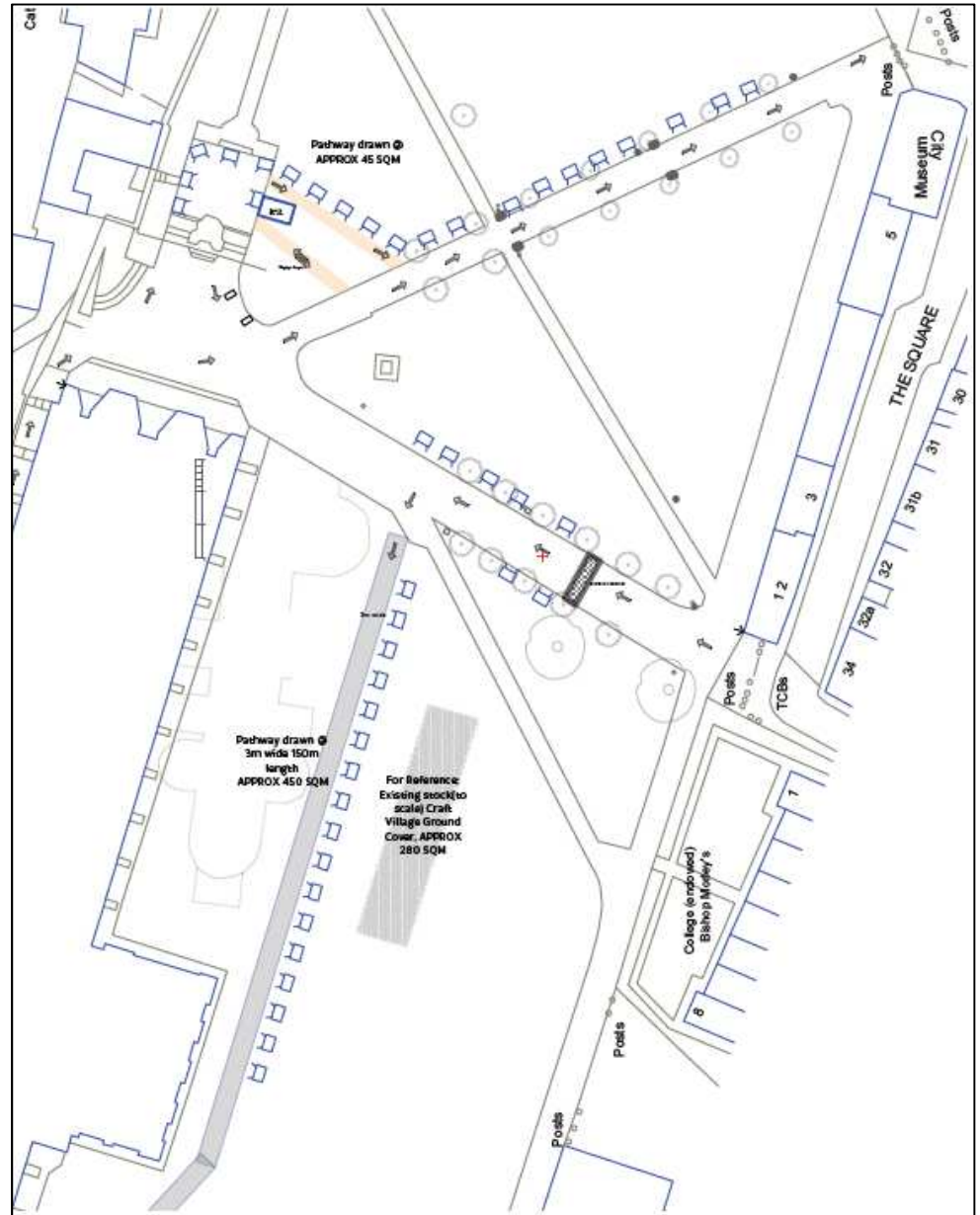
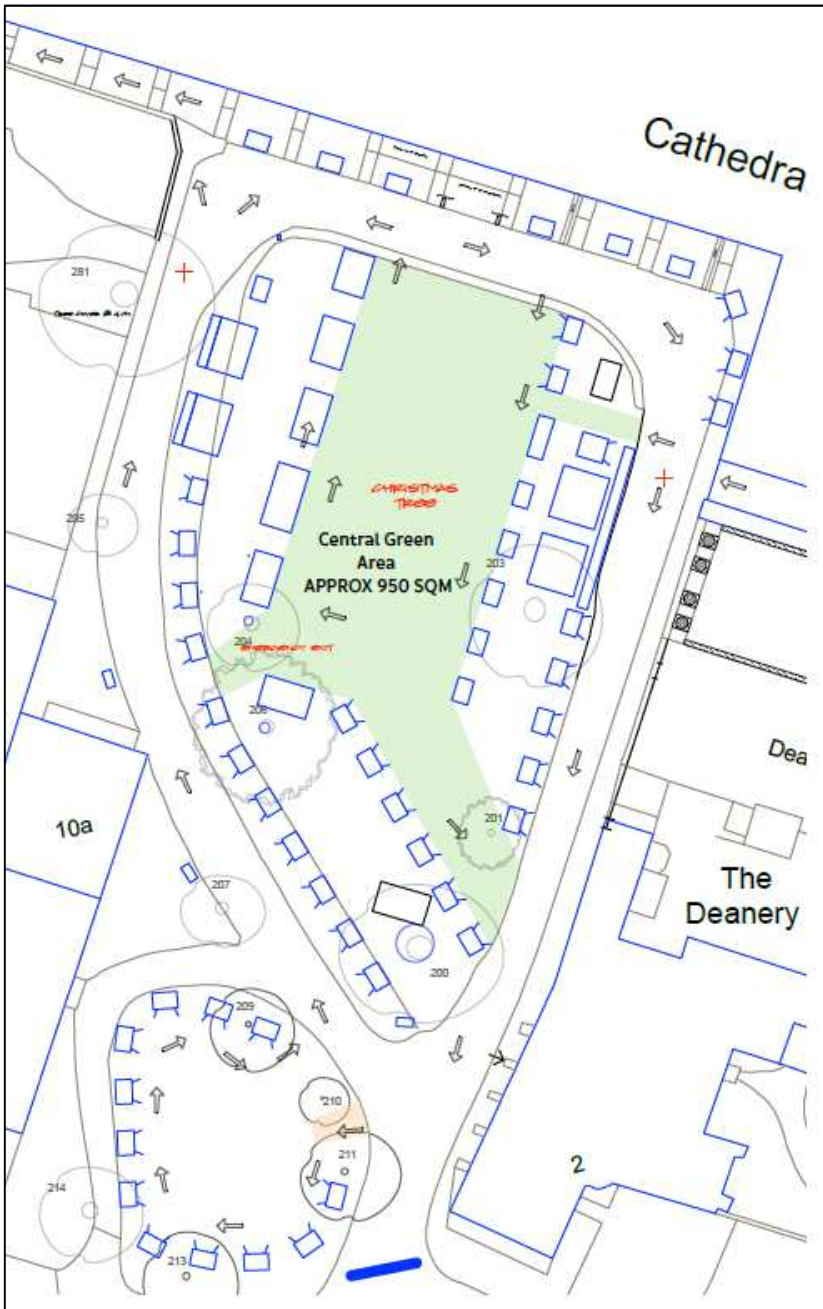

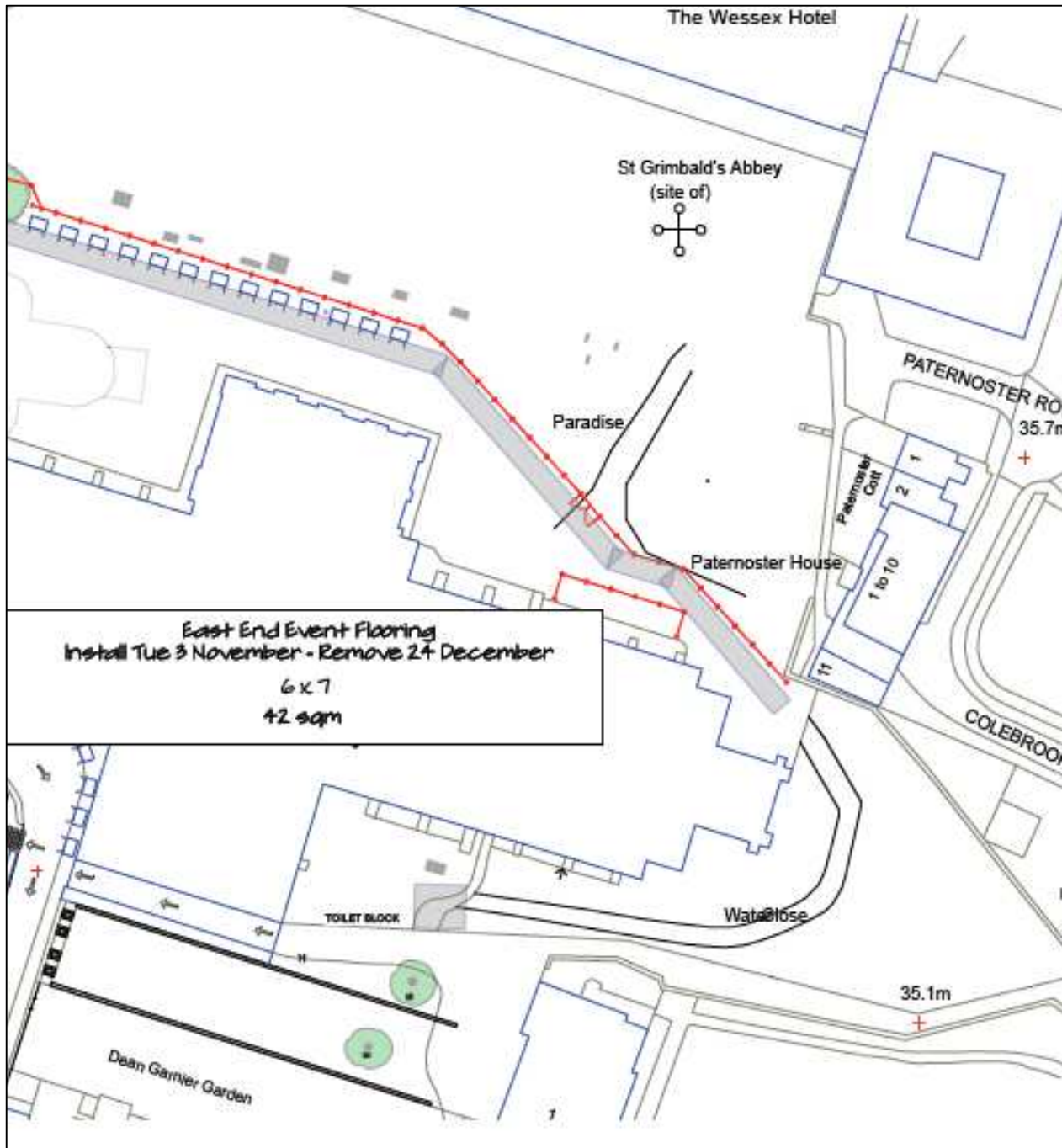

Red line shows location of temporary fencing if required.



Access from Water
Close to east





Paternoster House

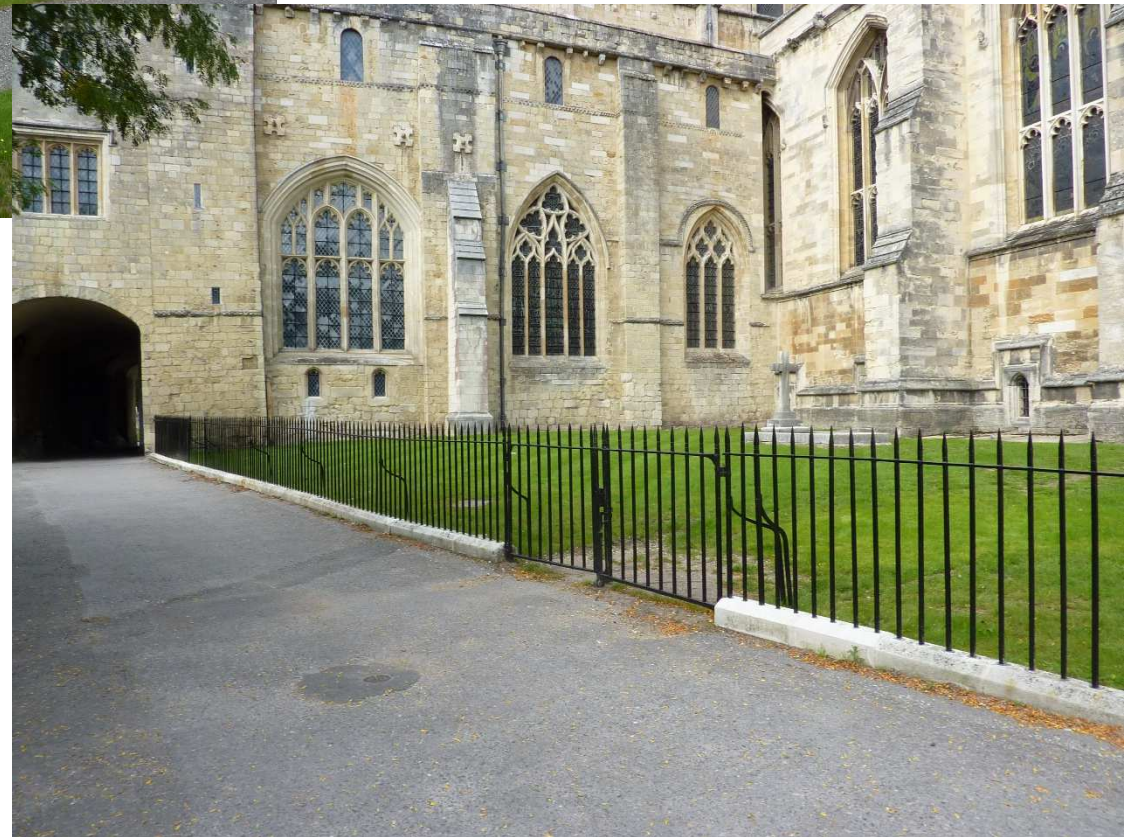



Inner Close





Outer Close



The Paddock





Rear of
Paternoster
House



Recommendation – Approve

The Christmas market has been running for the last 15 years and provides a significant contribution to the vitality and economy of the city. The proposed extension to the area used for the market is in response to unprecedented circumstances and will be for a limited period. The impact of this temporary use on the character and appearance of the area and residential amenities of occupants of adjacent properties is within acceptable tolerances. The proposal is therefore in accordance with policies of the Development Plan.